

SQUAMISH FIRST NATION  
CHEN̓KW̓ EM'ÚT HOUSING PROJECT  
CULTURAL EXPRESSION INFORMATION  
**GLASS GUARDRAIL DESIGN  
INFO BOOKLET**



**Sk̓wx̓wú7mesh  
Úxwumixw**

Squamish Nation

**HIYÁM HOUSING**

**OVERVIEW:  
GLASS DESIGN**

>>> The Xwmech'sten Housing Project will feature culturally expressive designs on prominent locations across the project, including on the glass fronts of the balcony guardrails.

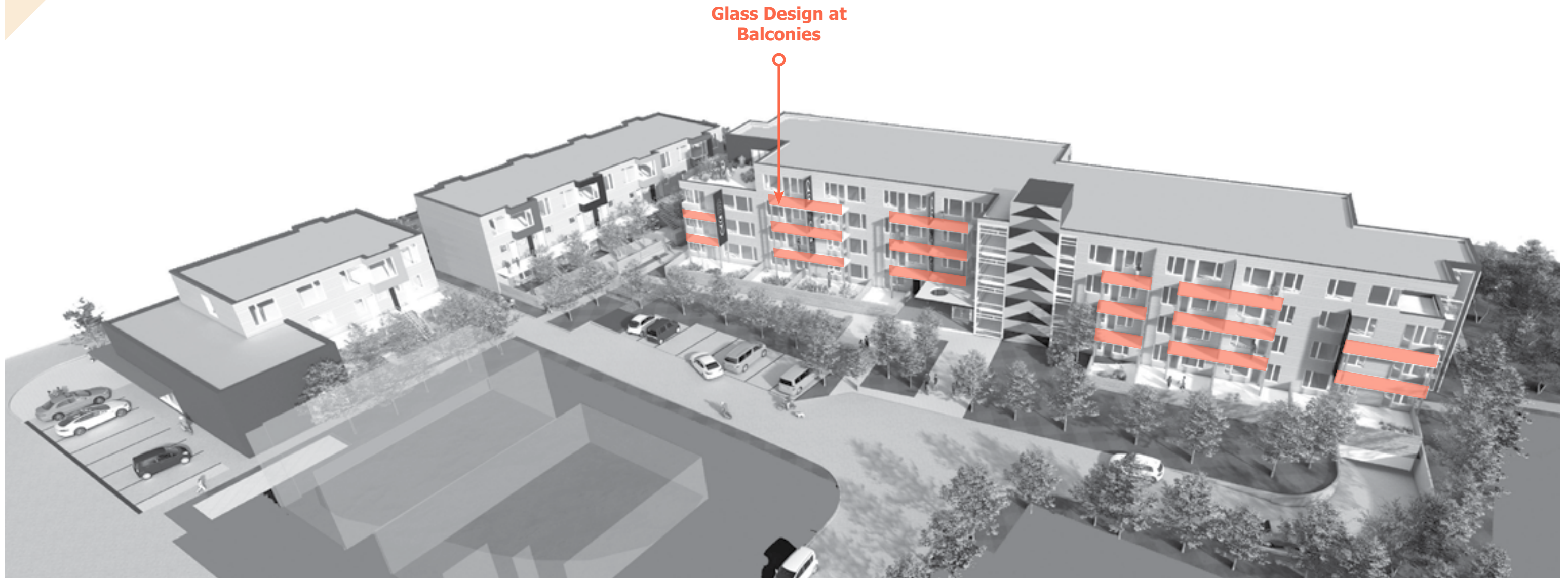

**Glass Design at  
Balconies**

## GLASS BALCONIES

>>> These glass guardrails extend across the north and south of the apartment building, presenting a large area that the artwork will be visible.

Balcony Glass  
Guardrails



**MATERIAL  
APPLICATION:  
GLASS FRIT**



Fritted glass pattern panels  
Artist: Julie Berger  
Burien Transit Shelter, Burien, WA

Fritted glass pattern panels  
Artist: Sean Alward  
Newton Recreation Centre, Surrey, BC



Fritted glass pattern panels  
Artist: Rain Pierre (s4éməx™)  
North Surrey Sport & Ice Complex,  
Surrey, BC

SQUAMISH FIRST NATION  
CHEN̓KW' EM'ÚT HOUSING PROJECT  
CULTURAL EXPRESSION RFP INFORMATION

# **GLASS BALCONIES - WORK BOOKLET**

**GLASS GUARDRAIL  
DESIGN**

>>> Guardrail artwork can be applied to the balcony either through the submission of a digital file, or by hand illustrating a design in the area highlighted below.

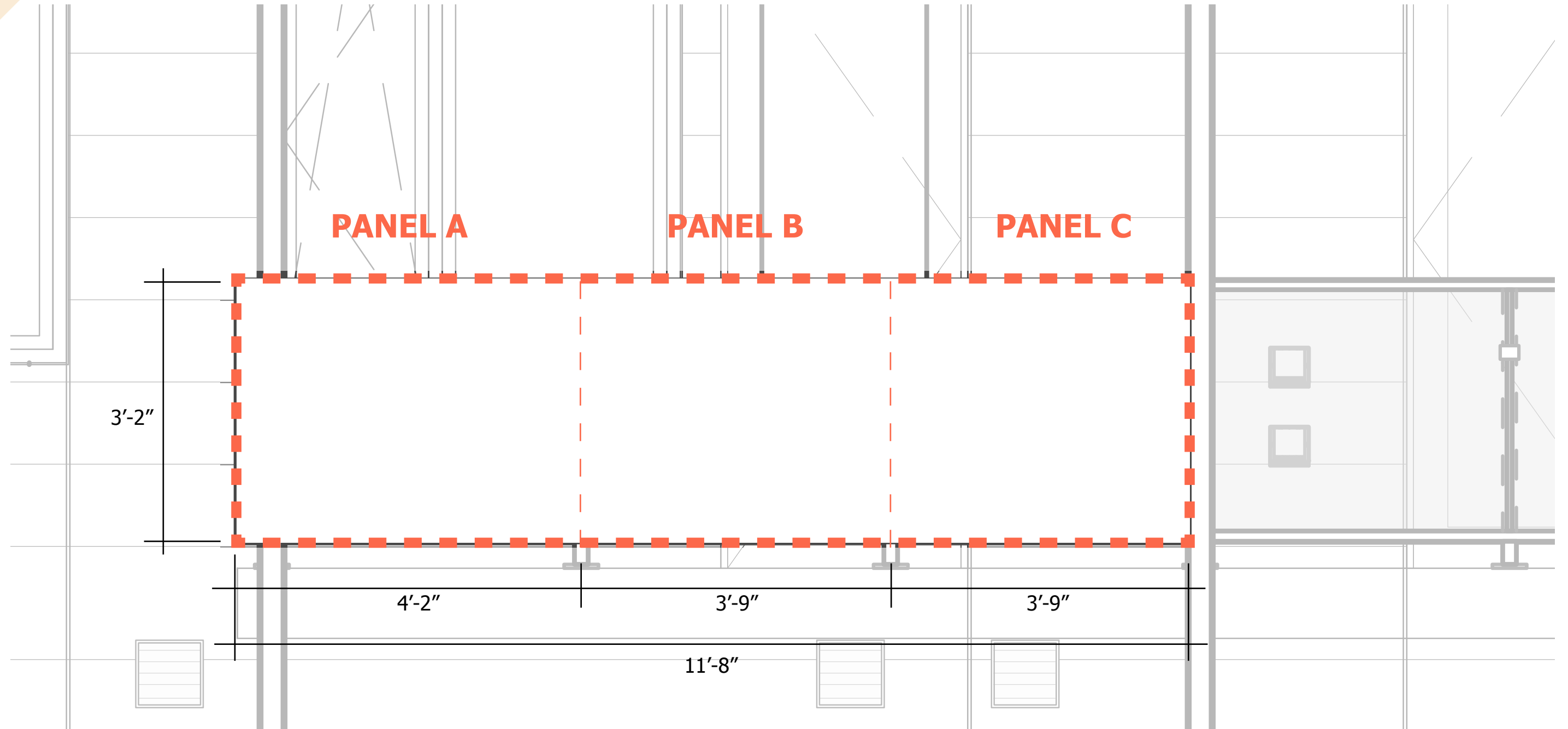

**GLASS GUARDRAIL  
DESIGN**

>>> How does this design layout across all levels of the building? Please label each glass panel with the corresponding panel (A, B or C) to show how your design may be displayed across the balconies on all levels.



Please describe to us the meaning of the design that you have created:

Form area with a dotted border and seven horizontal lines for text entry.

Name: \_\_\_\_\_

Email: \_\_\_\_\_

Age: \_\_\_\_\_

Phone #: \_\_\_\_\_